FOOD (17.00-22.00)

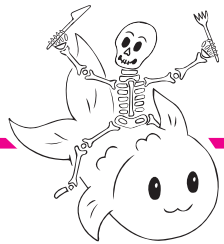

Dishes

Oysters
Two seasonal oysters with Vuelve a la vida 100,-
Au natural, per piece 40,-

Dinnerrolls 40,-
Fluffy breadrolls and whipped michelada butter

Dzikilpak and green salad 95,-
With habañero vinaigrette and herbs

Ceviche 155,-
With red onion, coriander, jalapeño and endives

Cod Head Tikin Xic 175,-
Marinated in achiote, cooked in banana leaf with pickled onion

Grilled pointy cabbage and white asparagus 190,-
With pipian sauce

Roasted chicken thigh "pibil" 270,-
With habañero mayo and a cherry tomato, baby kale and onion salad

Dessert

Brunsviger 90,-
If you know, you know - if not, it's gonna be alright!

Spørg om allergener / Ask about allergens